

2010 Collection Results for South Central Iowa Landfill Agency

Event Material Listings

		Acids	Aerosols	Antifreeze	Ballasts	Bases	Cell phones	Fl. Lights - Ushaped	Fl. lights >4'	Fl. Lights 4' & <	Fuels	Latex Paint	Lead-Acid Batteries	Mercury
Dallas Center	8/7/2010	4	32	21	2	41	0	0	6	6	16	0	0	0
Indianola	4/29/2010	0	62	0	0	60	0	0	15	71	77	113	165	1
	7/22/2010	9	75	18	0	109	0	1	0	29	128	112	0	0
	9/23/2010	0	0	0	0	50	0	3	18	50	150	257	0	0
	11/23/2010	25	108	40	7	31	0	5	27	65	337	53	99	1
Van Meter	5/1/2010	0	43	0	0	0	1	0	0	0	2	71	330	0
	12/1/2010	0	0	0	0	0	0	0	24	14	0	0	0	0
Winterset	9/3/2010	0	23	113	0	17	0	0	0	0	25	0	0	0
	11/23/2010	6	13	10	0	11	0	0	0	0	83	48	33	0
Year To Date Totals		44	356	202	9	319	1	8	90	233	818	654	627	2

Event Total Listings

City	Order Date	Customers	Total lbs. Collected	Lbs./Vehicle
Dallas Center	8/7/2010	39	1152	29.54
Indianola	4/29/2010	13	1182	90.88
Indianola	7/22/2010	20	1472	73.61
Indianola	9/23/2010	1	971	971.25
Indianola	11/23/2010	22	1358	61.73
Van Meter	5/1/2010	9	533	59.22
Van Meter	12/1/2010	5	38	7.50
Winterset	9/3/2010	5	236	47.20
Winterset	11/23/2010	10	377	37.70
Year To Date Totals		124	7319	59.02

Oil Based Paint	Oil Filters, Small	Oil, Used	Paint Related	Pesticides	Recharg. Batteries	Sharps	Total lbs. Collected
291	1	252	275	170	35	0	1152
213	9	0	313	72	7	4	1182
454	0	14	298	172	54	0	1472
281	0	46	69	31	16	0	971
174	1	0	236	121	26	3	1358
84	0	0	0	0	2	0	533
0	0	0	0	0	0	0	38
0	0	0	33	25	0	0	236
76	0	0	84	10	3	0	377
1573	11	312	1308	601	143	7	7319

Pounds of Material per Waste Stream

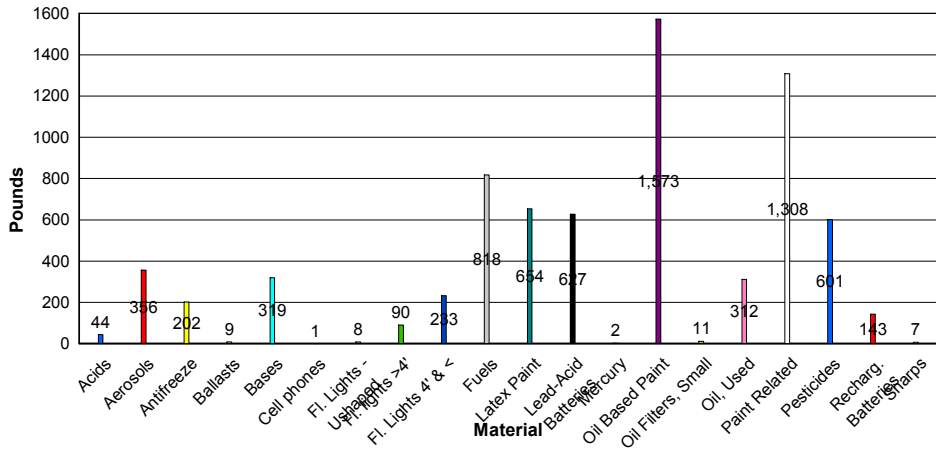

Percent of Material per Waste Stream

